



Dreamweaver: Attaching Styles to Pages

Once a home page is created you can attach a style sheet to the sub pages to compliment and match the formatting of the home page. A photo album example is used for this exercise.

Step One: Format the Home Page

1. Go to Page Properties>Appearance and format background and font.
2. If you added links, go to the Links> and format to compliment the page.

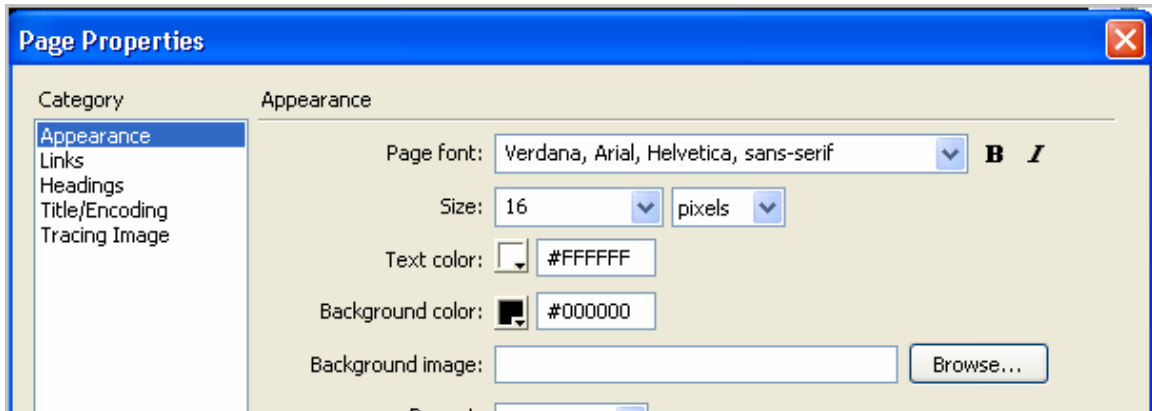

Step Two: Export the Styles

3. If the CSS panel is not open, select CSS on the Property Inspector panel.

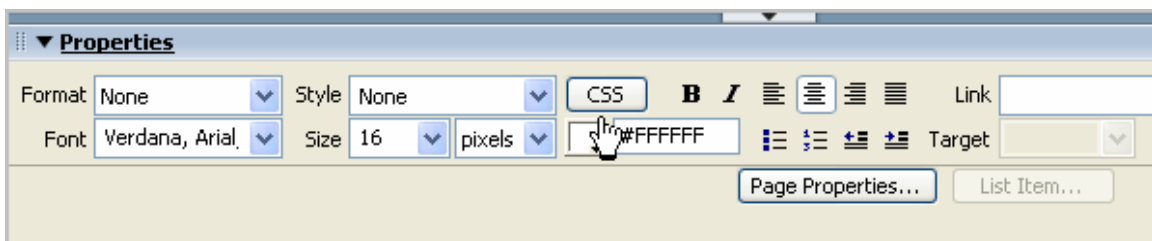

4. In the CSS panel select options menu for the panel at top right. Select export and save the file as mainstyle.css.

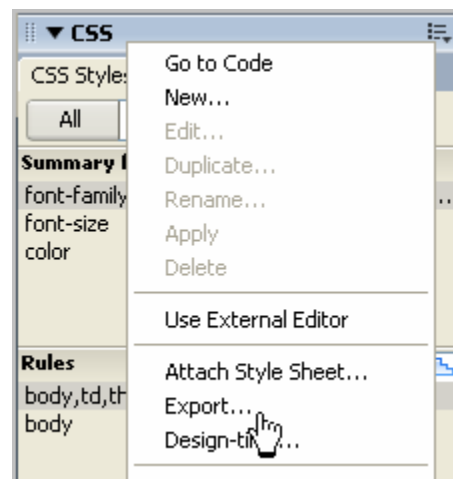
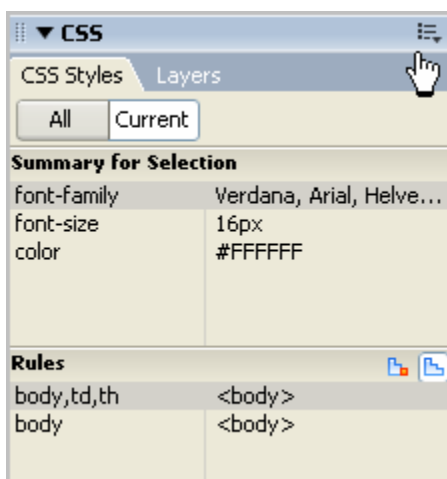

Step Three: Import the Style

5. Open one of the sub pages for the photo album inside the Files panel.

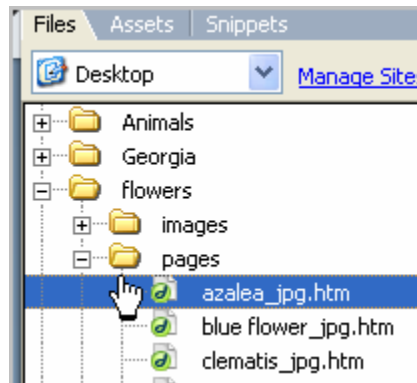

6. In the CSS panel, select the options drop down menu and select Attach Style Sheet.

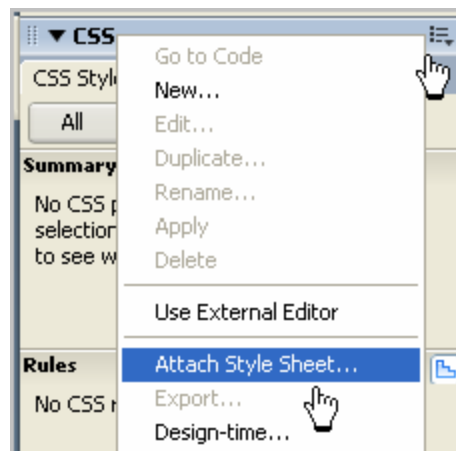

7. Select browse and navigate to the mainstyle.css file. Click OK.

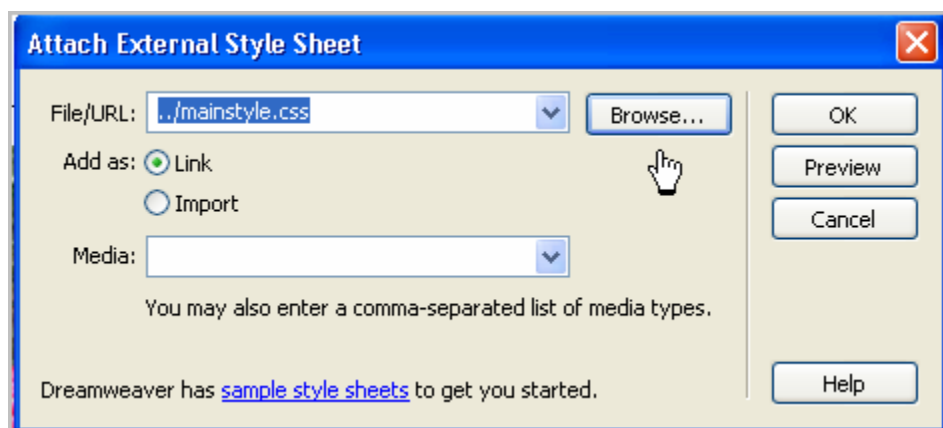

8. Your page will now have the look and feel of the home page.